SÉPIA

Guilherme Pimenta

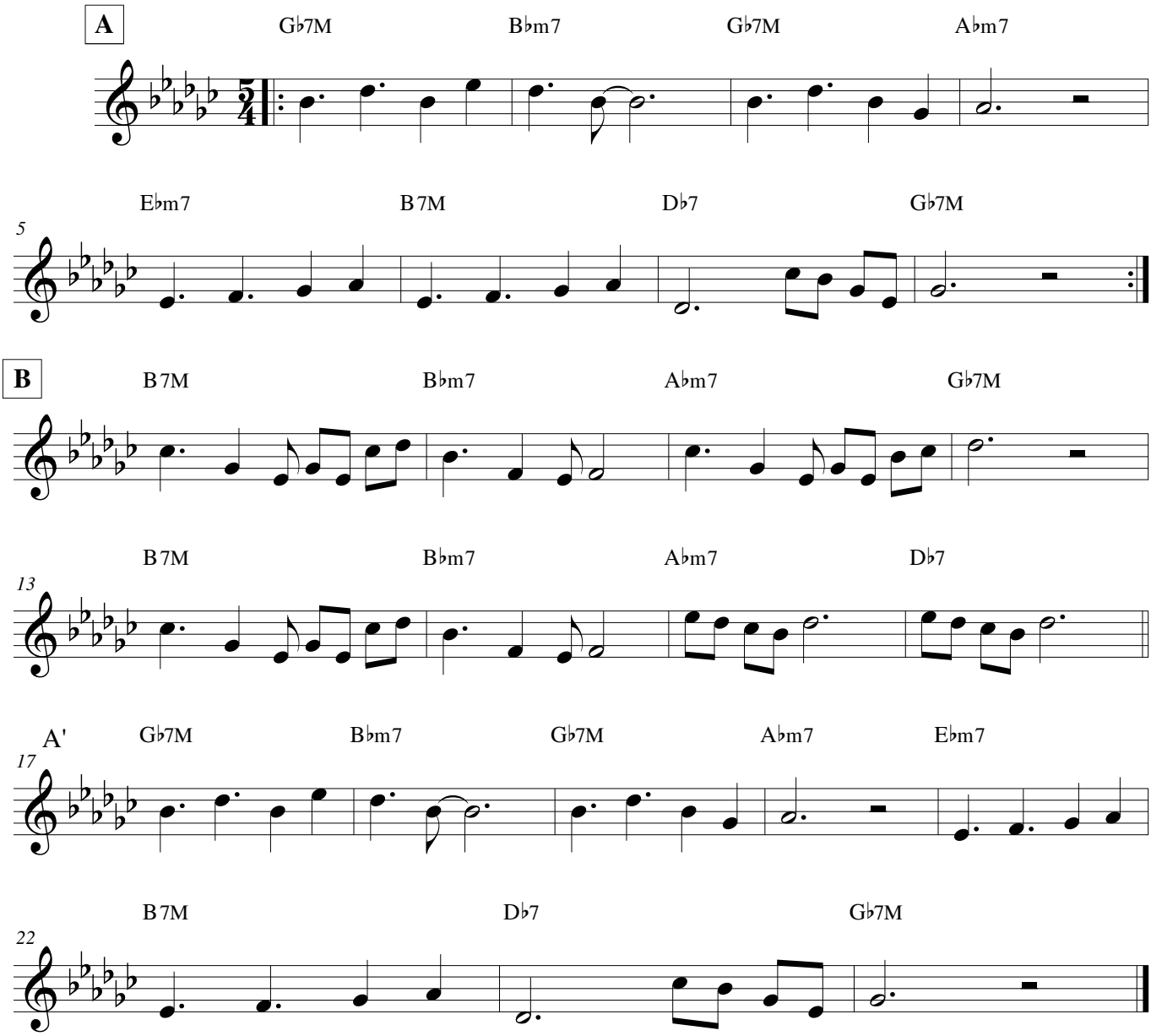

©guiviolino